

# Voice

# Let's Dance

David Bowie

$\text{♩} = 113$

7 2 2

*fff*

21 2 9 2

44 3 2 2 2

60 2 9 2

83 7 2 10 2

111 3

# Trumpet

# Let's Dance

David Bowie

♩ = 113

8 *mf* 46 47 *f* 3

101 3

108 3

114 5

# Tenor Saxophone

# Let's Dance

David Bowie

♩ = 113

7

20

32

41

48

58

66

74

81

90

*f*

99

107

113

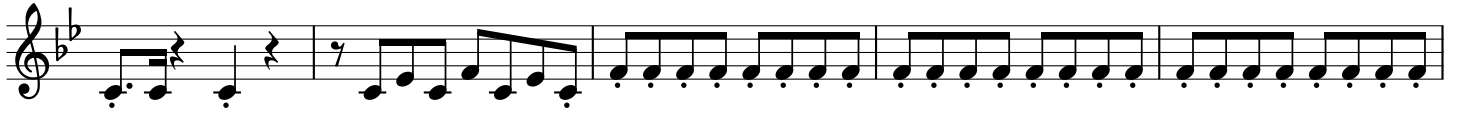

118

# Tenor Saxophone-1

# Let's Dance

David Bowie

♩ = 113

**12**  
*f*

**21**

**31**

**40**

**54**

**65**

**73**

**81**

**96**

# Alto Saxophone

# Let's Dance

David Bowie

♩ = 113

*f*

5

16

28

36

43

50

58

63

70

79

Brass

Let's Dance

David Bowie

♩ = 113

*f*

7

20

32

41

48

58

66

74

81

90

99

107

113

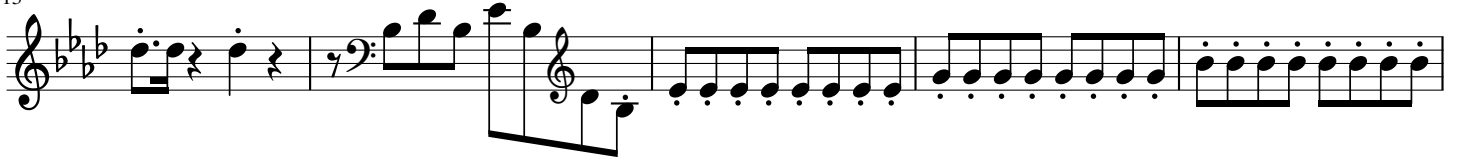

118

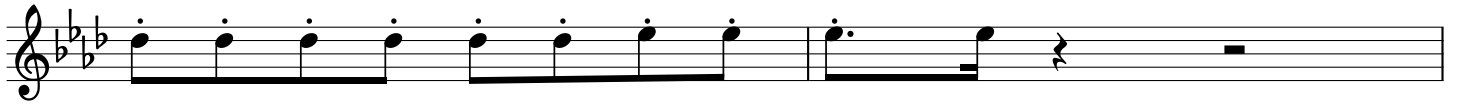

# Percussive Organ

# Let's Dance

David Bowie

♩ = 113

*f* *mp*

*mf*

*mf* *mp*

*mf* *mp*

*mp*

*mp*

# Electric Piano

# Let's Dance

David Bowie

♩ = 113

52

56

60

64

71

80

83

93

98

103

107

111

8

115

8

118

8

# Bass Synthesizer

# Let's Dance

David Bowie

♩ = 113

*fff*

6

12

18

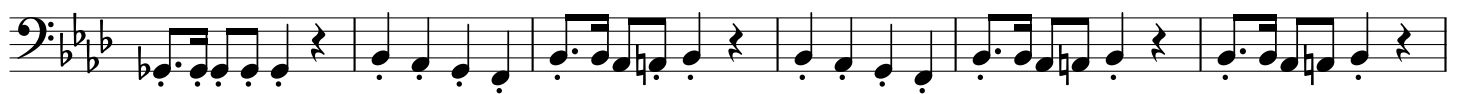

24

32

41

46

52

58

64

71

81

5

92

98

104

110

116

# Snare Drum

# Let's Dance

David Bowie

♩ = 113

4

*p*

10

16

22

28

16

49

55

61

67

52

# Drumset

# Let's Dance

David Bowie

♩ = 113

100

103

106

108

111

114

118
