

Baritone Sax

Dancing In The Street

Marvin Gaye, William Stevenson, Ivy Jo Hunter

Bowen

A ♩ = 132

B

C

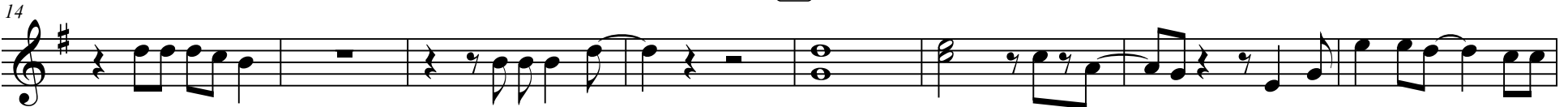

D

E

F

36

Flute

Dancing In The Street

Marvin Gaye, William Stevenson, Ivy Jo Hunter

Bowen

A

♩ = 132

B

Tenor Sax

Dancing In The Street

Marvin Gaye, William Stevenson, Ivy Jo Hunter

Bowen

A ♩ = 132

B

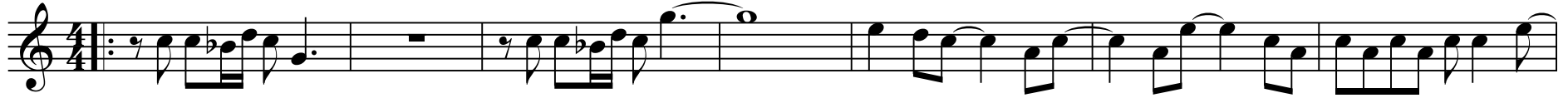

8

C

D

16

E

23

F

30

37

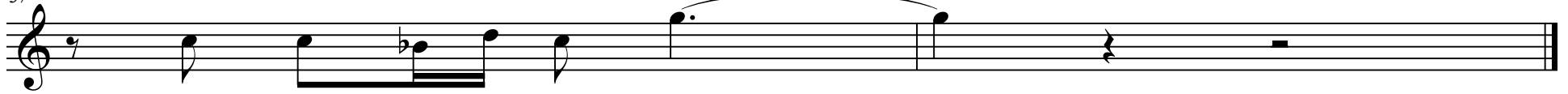

Trombone

Dancing In The Street

Marvin Gaye, William Stevenson, Ivy Jo Hunter

Bowen

A

♩ = 132

B

7

C

14

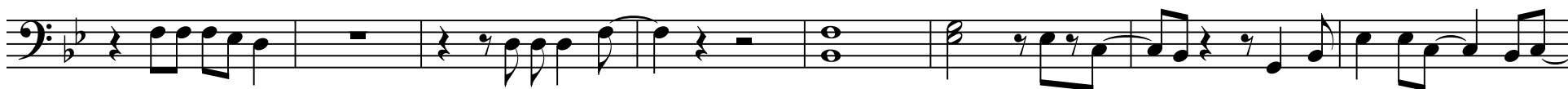

D

E

F

29

36

Trumpet in B \flat

Dancing In The Street

Marvin Gaye, William Stevenson, Ivy Jo Hunter

Bowen

A $\text{♩} = 132$

B

8

C

15

D

E

F

32

Sousaphone

Dancing In The Street

Marvin Gaye, William Stevenson, Ivy Jo Hunter

Bowen

A ♩ = 132

B

7

14

21

29

38

Tuba

Dancing In The Street

Marvin Gaye, William Stevenson, Ivy Jo Hunter

Bowen

A

♩ = 132

B

7

C

14

D

E

F

29

36