Sousaphone

Wade in the Water -- Concert Bb

Riff Raff arrangement

traditional

arr. Mac Gordon

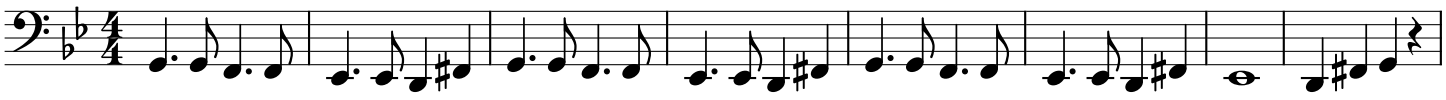

Last time: go to last two bars

A

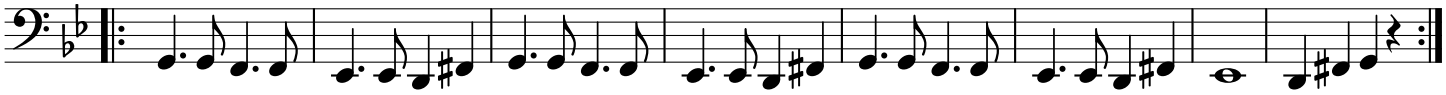

B Solos over G minor blues scale. Repeat until cued back into letter A.

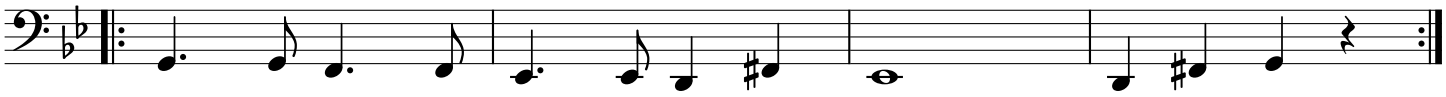
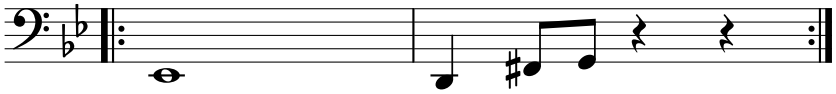
Last time: repeat this phrase until cued