

Wade in the Water -- concert G

Riff Raff arrangement

traditional

arr. Mac Gordon

Flute

B♭ Clarinet

B♭ Trumpet

Alto Saxophone

Tenor Saxophone

Horn in F

Baritone Saxophone

Trombone

Euphonium

Sousaphone

Em7 D C B7 Em7 D C B7

The woodwind parts (Fl., Bb Cl., Bb Tpt., A. Sax., T. Sax., F Hn.) are mostly silent, indicated by rests. The Baritone Saxophone (Bar. Sax.), Trombone (Tbn.), Euphonium/Bass Trombone (Euph. Bu.), and Soprano Saxophone (Sphn.) parts play a melodic line consisting of eighth notes in the first four measures, followed by a whole note in the fifth measure, and then eighth notes in the final four measures. The Alto Saxophone (A. Sax.) part has rests in the first five measures, followed by eighth notes in the sixth and seventh measures, and a quarter rest in the eighth measure.

The harmonic progression for the Alto Saxophone part is as follows:

| Measure | Chord |
|---------|-------|
| 1 | Em7 |
| 2 | D |
| 3 | C |
| 4 | B7 |
| 5 | C |
| 6 | B7 |
| 7 | Em7 |
| 8 | Em7 |

A

Fl.

B \flat Cl.

B \flat Tpt.

A. Sax.

T. Sax.

F Hn.

Bar. Sax.

Tbn.

Euph. Bu.

Sphn.

Last time: go to last two bars

Solos over A minor blues scale, repeat until cued back into letter A.

Notes of A minor blues scale written down here.

B

Gm7 F Eb D7 Eb D7 Gm7

Fl.

Solos over A minor blues scale, repeat until cued back into letter A.

Notes of A minor blues scale written down here.

Am7 G F E7 F E7 Am7

B♭ Cl.

Solos over A minor blues scale, repeat until cued back into letter A.

Notes of A minor blues scale written down here.

Am7 G F E7 F E7 Am7

B♭ Tpt.

Solos over E minor blues scale, repeat until cued back into letter A.

Notes of E minor blues scale written down here.

Em7 D C B7 C B7 Em7

A. Sax.

Solos over A minor blues scale, repeat until cued back into letter A.

Notes of A minor blues scale written down here.

Am7 G F E7 F E7 Am7

T. Sax.

Solos over D minor blues scale, repeat until cued back into letter A.

Notes of D minor blues scale written down here.

Dm7 C B♭ A7 B♭ A7 Dm7

F Hn.

Solos over E minor blues scale. Repeat until cued back into letter A.

Bar. Sax.

Solos over G minor blues scale. Repeat until cued back into letter A.

Tbn.

Solos over G minor blues scale. Repeat until cued back into letter A.

Euph. Bu.

Solos over G minor blues scale. Repeat until cued back into letter A.

Sphn.

Last time: repeat this phrase until cued

Fl.

B♭ Cl.

B♭ Tpt.

A. Sax.

T. Sax.

F Hn.

Bar. Sax.

Tbn.

Euph. Bu.

Sphn.

Alto Saxophone Wade in the Water -- concert G

Riff Raff arrangement

traditional

arr. Mac Gordon

Em7 D C B7 Em7 D C B7

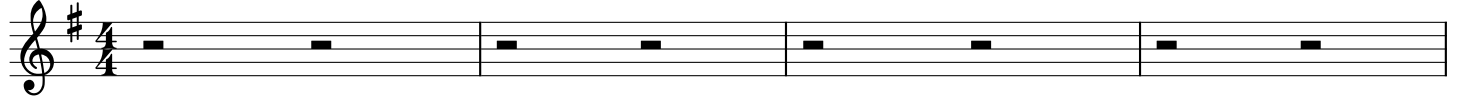

5 Em7 D C B7 C B7 Em7

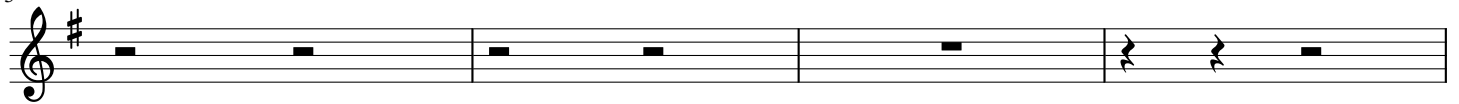

9 **A**

13 Last time: go to last two bars

B Solos over E minor blues scale, repeat until cued back into letter A.
Notes of E minor blues scale written down here.
17 Em7 D C B7 C B7 Em7

21 Last time: repeat this phrase until cued

Baritone Saxophone We Wade in the Water -- concert G

Riff Raff arrangement

traditional

arr. Mac Gordon

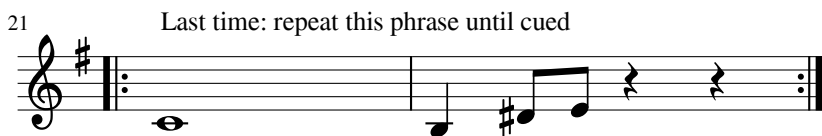
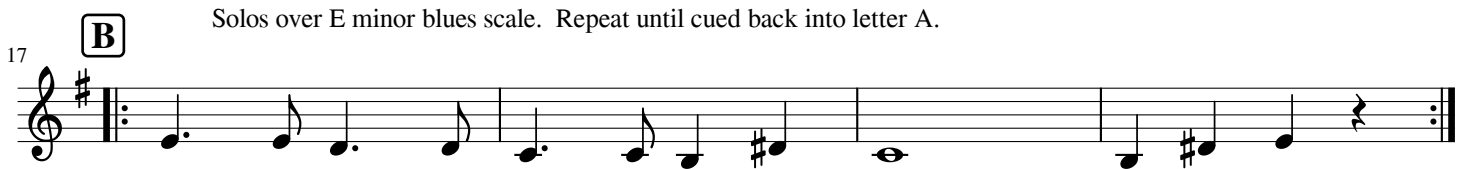

Flute

Wade in the Water -- concert G

Riff Raff arrangement

traditional

arr. Mac Gordon

A

8

Last time: go to last two bars

Solos over A minor blues scale, repeat until cued back into letter A.
Notes of A minor blues scale written down here.

B

Gm7 F Eb D7 Eb D7 Gm7

Last time: repeat this phrase until cued

B \flat Clarinet

Wade in the Water -- concert G

Riff Raff arrangement

traditional

arr. Mac Gordon

A

8

Last time: go to last two bars

Solos over A minor blues scale, repeat until cued back into letter A.
Notes of A minor blues scale written down here.

B

Am7 G F E7 F E7 Am7

Last time: repeat this phrase until cued

B \flat Trumpet

Wade in the Water -- concert G

Riff Raff arrangement

traditional

arr. Mac Gordon

A

8

Last time: go to last two bars

Solos over A minor blues scale, repeat until cued back into letter A.

Notes of A minor blues scale written down here.

B Am7 G F E7 F E7 Am7

Last time: repeat this phrase until cued

Alto Saxophone Wade in the Water -- concert G

Riff Raff arrangement

traditional

arr. Mac Gordon

Em7 D C B7 Em7 D C B7 Em7 D C B7 C B7 Em7

A

Last time: go to last two bars

Solos over E minor blues scale, repeat until cued back into letter A.
Notes of E minor blues scale written down here.

B

Em7 D C B7 C B7 Em7

Last time: repeat this phrase until cued

Tenor Saxophone

Wade in the Water -- concert G

Riff Raff arrangement

traditional

arr. Mac Gordon

8 **A**

8 **A** Last time: go to last tw

Solos over A minor blues scale, repeat until cued back into letter A.
 Notes of A minor blues scale written down here.

B Am7 G F E7 F E7 Am7

Last time: repeat this phrase until cued

Horn in F

Wade in the Water -- concert G

Riff Raff arrangement

traditional

arr. Mac Gordon

8 **A** Last time: go to last two bars

Solos over D minor blues scale, repeat until cued back into letter A.
Notes of D minor blues scale written down here.

B Dm7 C Bb A7 Bb A7 Dm7

Last time: repeat this phrase until cued

Baritone Saxophone Wade in the Water -- concert G

Riff Raff arrangement

traditional

arr. Mac Gordon

A

Last time: go to last two bars

B

Solos over E minor blues scale. Repeat until cued back into letter A.

Last time: repeat this phrase until cued

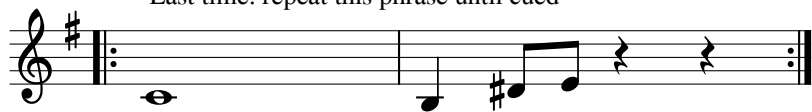

Trombone

Wade in the Water -- concert G

Riff Raff arrangement

traditional

arr. Mac Gordon

A

Last time: go to last two bars

B

Solos over G minor blues scale. Repeat until cued back into letter A.

Last time: repeat this phrase until cued

Euphonium

Wade in the Water -- concert G

Riff Raff arrangement

traditional

arr. Mac Gordon

A

Last time: go to last two bars

B

Solos over G minor blues scale. Repeat until cued back into letter A.

Last time: repeat this phrase until cued

Sousaphone

Wade in the Water -- concert G

Riff Raff arrangement

traditional

arr. Mac Gordon

A

Last time: go to last two bars

B

Solos over G minor blues scale. Repeat until cued back into letter A.

Last time: repeat this phrase until cued

Flute

Wade in the Water -- concert G

Riff Raff arrangement

traditional

arr. Mac Gordon

8 **A**

B Solos over A minor blues scale, repeat until cued back into letter A.
 Notes of A minor blues scale written down here.

Last time: go to last two bars

Gm7 F Eb D7 Eb D7 Gm7

Last time: repeat this phrase

B \flat Clarinet

Wade in the Water -- concert G

Riff Raff arrangement

traditional

arr. Mac Gordon

8 **A**

B Solos over A minor blues scale, repeat until cued back into letter A.
Notes of A minor blues scale written down here.

Last time: go to last two bars

Am7 G F E7 F E7 Am7 Last time: repeat this phrase

B \flat Trumpet

Wade in the Water -- concert G

Riff Raff arrangement

traditional

arr. Mac Gordon

8 **A**

B Solos over A minor blues scale, repeat until cued back into letter A.
 Notes of A minor blues scale written down here.

Last time: go to last two bars

Am7 G F E7 F E7 Am7 Last time: repeat this phrase

Alto Saxophone Wade in the Water -- concert G

Riff Raff arrangement

traditional

arr. Mac Gordon

A

Em7 D C B7 Em7 D C B7 Em7 D C B7 C B7 Em7

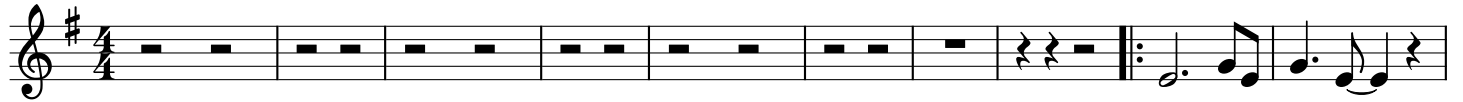

B Solos over E minor blues scale, repeated
Notes of E minor blues scale written out

Last time: go to last two bars

Em7 D C B7

C B7 Em7 Last time: repeat this phrase until cued

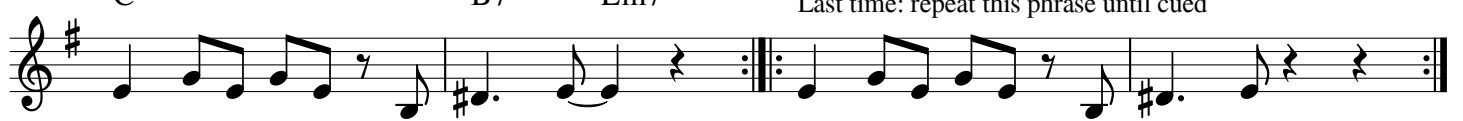

Tenor Saxophone Wade in the Water -- concert G

Riff Raff arrangement

traditional

arr. Mac Gordon

8 **A**

B Solos over A minor blues scale, repeat until cued back into letter A.
Notes of A minor blues scale written down here.

Last time: go to last two bars

Am7 G F E7 F E7 Am7 Last time: repeat this phrase u

Horn in F

Wade in the Water -- concert G

Riff Raff arrangement

traditional

arr. Mac Gordon

8 **A**

B Solos over D minor blues scale, repeat until cued back into letter A.
Notes of D minor blues scale written down here.

Last time: go to last two bars

Dm7 C B \flat A7 B \flat A7 Dm7

Last time: repeat this phrase

Baritone Saxophone We Wade in the Water -- concert G

Riff Raff arrangement

traditional

arr. Mac Gordon

A

B

Solos over E minor blues scale. Repeat until cued back into letter A.
Last time: go to last two bars

Last time: repeat this phrase until c

Trombone

Wade in the Water -- concert G

Riff Raff arrangement

traditional

arr. Mac Gordon

A

B

Solos over G minor blues scale. Repeat until cued back into letter A.
Last time: repeat this phrase until cued
Last time: go to last two bars

Euphonium Wade in the Water -- concert G

Riff Raff arrangement

traditional

arr. Mac Gordon

A

Last time: go to last two

B

Solos over G minor blues scale. Repeat until cued back into letter A.

Last time: repeat this phrase until cued

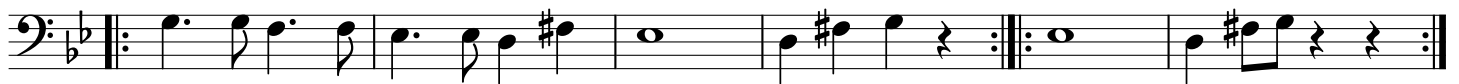

Sousaphone

Wade in the Water -- concert G

Riff Raff arrangement

traditional

arr. Mac Gordon

A

B

Solos over G minor blues scale. Repeat until cued back into letter A.
Last time: go to last two bars

Last time: repeat this phrase until c

