

Zander Kelly

We're Not Gonna Take It

for Marching Band

Twisted Sister

♩ = 150

Flute

Clarinet 1

Clarinet 2

Bass Clarinet

Alto Sax

Tenor Sax

Baritone Sax

Trumpet 1

Trumpet 2

Mellophone

Trombone

Baritone

Sousaphone

Mallets

Snare Drum

Tenor Drums

Bass Drums

Cymbals

ff

f

mf

10

Fl.

Cl. 1

Cl. 2

B. Cl.

A. Sax.

T. Sax.

Bar. Sax.

Tpt. 1

Tpt. 2

Mph.

Tbn.

Bbn.

Sphn.

Mlts.

S.D.

T.D.

B.D.

Cym.

p

ff

19

Fl.

Cl. 1

Cl. 2

B. Cl.

A. Sax.

T. Sax.

Bar. Sax.

Tpt. 1

Tpt. 2

Mph.

Tbn.

Btn.

Sphn.

Mlts.

S.D.

T.D.

B.D.

Cym.

29

Fl.

Cl. 1

Cl. 2

B. Cl.

A. Sax.

T. Sax.

Bar. Sax.

Tpt. 1

Tpt. 2

Mph.

Tbn.

Btn.

Sphn.

Mlts.

S.D. *fff*

T.D.

B.D.

Cym. *p* *f*

38

Fl.

Cl. 1

Cl. 2

B. Cl.

A. Sax.

T. Sax.

Bar. Sax.

Tpt. 1

Tpt. 2

Mph.

Tbn.

Btn.

Sphn.

Mlts.

S.D. *fff*

T.D.

B.D.

Cym.

48

Fl.
Cl. 1
Cl. 2
B. Cl.
A. Sax.
T. Sax.
Bar. Sax.
Tpt. 1
Tpt. 2
Mph.
Tbn.
Btr.
Sphn.
Mlts.
S.D.
T.D.
B.D.
Cym.

fff

57

Fl.
Cl. 1
Cl. 2
B. Cl.
A. Sax.
T. Sax.
Bar. Sax.
Tpt. 1
Tpt. 2
Mph.
Tbn.
Bbn.
Sphn.
Mlts.
S.D.
T.D.
B.D.
Cym.

p

Flute

We're Not Gonna Take It

Zander Kelly

for Marching Band

Twisted Sister

$\text{♩} = 150$

2

f

10

18

26

34

f

47

55

B \flat Clarinet 1

We're Not Gonna Take It

Zander Kelly

for Marching Band

Twisted Sister

$\text{♩} = 150$

2

f

10

18

26

34

4

47

55

B \flat Clarinet 2

We're Not Gonna Take It

Zander Kelly

for Marching Band

Twisted Sister

$\text{♩} = 150$

2

f

10

18

27

36

4

48

56

Bass Clarinet

We're Not Gonna Take It

Zander Kelly

for Marching Band

Twisted Sister

$\text{♩} = 150$

ff

6

12

17

23

29

34

43

49

55

62

Alto Saxophone

We're Not Gonna Take It

Zander Kelly

for Marching Band

Twisted Sister

$\text{♩} = 150$

2

f

10

18

26

34

44

53

62

Tenor Saxophone We're Not Gonna Take It

Zander Kelly

for Marching Band

Twisted Sister

$\text{♩} = 150$

2

f

10

18

26

34

44

52

61

Baritone Saxophone We're Not Gonna Take It

Zander Kelly

for Marching Band

Twisted Sister

$\text{♩} = 150$

6

ff

6

12

17

22

27

32

39

46

51

56

62

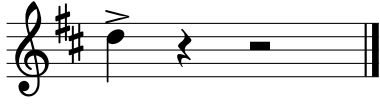

B \flat Trumpet 1

We're Not Gonna Take It

Zander Kelly

for Marching Band

Twisted Sister

$\text{♩} = 150$

2
f

10

18

26

34

45

53

62

B \flat Trumpet 2

We're Not Gonna Take It

Zander Kelly

for Marching Band

Twisted Sister

$\text{♩} = 150$

2

f

10

18

27

36

46

54

Mellophone

We're Not Gonna Take It

Zander Kelly

for Marching Band

Twisted Sister

$\text{♩} = 150$

8

ff

8

15

23

30

38

46

53

62

Trombone

We're Not Gonna Take It

Zander Kelly

for Marching Band

Twisted Sister

$\text{♩} = 150$

2

f

10

17

24

31

37

46

52

58

Baritone

We're Not Gonna Take It

Zander Kelly

for Marching Band

Twisted Sister

♩ = 150

ff

Sousaphone

We're Not Gonna Take It

Zander Kelly

for Marching Band

Twisted Sister

$\text{♩} = 150$

6

ff

12

17

22

27

32

39

46

51

57

Mallets

We're Not Gonna Take It

Zander Kelly

for Marching Band

Twisted Sister

$\text{♩} = 150$

28

fff

35

9

fff

51

fff

58

Snare Drum

We're Not Gonna Take It

Zander Kelly

for Marching Band

Twisted Sister

♩ = 150

1

5

9

12

16

20

24

28

32

36

39

43

47

51

54

58

61

Tenor Drums

We're Not Gonna Take It

Zander Kelly

for Marching Band

Twisted Sister

$\text{♩} = 150$

ff

Bass Drums

We're Not Gonna Take It

Zander Kelly

for Marching Band

Twisted Sister

$\text{♩} = 150$

Cymbals

We're Not Gonna Take It

Zander Kelly

for Marching Band

Twisted Sister

$\text{♩} = 150$

mf

10

19

27

35

44

53

62