

# Minnie The Moocher

8

A. Sax.

T. Sax.

Bar. Sax.

B $\flat$  Tpt.

Tbn.

Drs.

B. Guit.

8

A. Sax. *3* *3* *7* *3* *5*

T. Sax. *3* *3* *3* *3* *3* *5*

Bar. Sax. *3* *3* *3* *5* *5*

B $\flat$  Tpt.

Tbn. *3* *3* *3* *3* *3* *3* *5*

Drs. *3* *3* *3* *3* *3* *3* *3*

B. Guit. *3* *3*

8

A. Sax. *Trill*

T. Sax. *Trill*

Bar. Sax. *Trill*

B $\flat$  Tpt. *Trill*

Tbn. *Trill*

Drs. *Trill*

B. Guit. *Trill*

8

A. Sax.

T. Sax.

Bar. Sax.

B $\flat$  Tpt.

Tbn.

Drs.

B. Guit.

8

A. Sax.

T. Sax.

Bar. Sax.

Bb Tpt.

Tbn.

Drs.

B. Guit.

8

A. Sax.

T. Sax.

Bar. Sax.

B $\flat$  Tpt.

Tbn.

Drs.

B. Guit.

8

A. Sax.

T. Sax.

Bar. Sax.

B $\flat$  Tpt.

Tbn.

Drs.

B. Guit.

8

A. Sax.

T. Sax.

Bar. Sax.

B $\flat$  Tpt.

Tbn.

Drs.

B. Guit.

8

A. Sax.

T. Sax.

Bar. Sax.

B $\flat$  Tpt.

Tbn.

Drs.

B. Guit.

8

A. Sax. 
  
 T. Sax. 
  
 Bar. Sax. 
  
 B♭ Tpt. 
  
 Tbn. 
  
 Drs. 
  
 B. Guit. 

A. Sax.

T. Sax.

Bar. Sax.

B $\flat$  Tpt.

Tbn.

Drs.

B. Guit.

8

A. Sax.

T. Sax.

Bar. Sax.

B $\flat$  Tpt.

Tbn.

Drs.

B. Guit.

8

3

A. Sax.

T. Sax.

Bar. Sax.

Bb Tpt.

Tbn.

Drs.

B. Guit.

8

A. Sax.

T. Sax.

Bar. Sax.

B $\flat$  Tpt.

Tbn.

Drs.

B. Guit.

8

A. Sax.

T. Sax.

Bar. Sax.

B $\flat$  Tpt.

Tbn.

Drs.

B. Guit.

8

A. Sax.

T. Sax.

Bar. Sax.

B $\flat$  Tpt.

Tbn.

Drs.

B. Guit.

8

A. Sax. *(Treble clef, key signature: three sharps)*

T. Sax. *(Treble clef, key signature: three sharps)*

Bar. Sax. *(Treble clef, key signature: three sharps)*

B $\flat$  Tpt. *(Treble clef, key signature: three sharps)*

Tbn. *(Bass clef, key signature: one sharp)*

Drs. *(Drum set notation)*

B. Guit. *(Bass clef, key signature: one sharp)*

8

A. Sax. 
  
 T. Sax. 
  
 Bar. Sax. 
  
 B♭ Tpt. 
  
 Tbn. 
  
 Drs. 
  
 B. Guit. 

A. Sax.

T. Sax.

Bar. Sax.

B $\flat$  Tpt.

Tbn.

Drs.

B. Guit.

8

A. Sax.

T. Sax.

Bar. Sax.

B $\flat$  Tpt.

Tbn.

Drs.

B. Guit.

8

A. Sax. 
  
 T. Sax. 
  
 Bar. Sax. 
  
 Bb Tpt. 
  
 Tbn. 
  
 Drs. 
  
 B. Guit. 

8

A. Sax. 
  
 T. Sax. 
  
 Bar. Sax. 
  
 B $\flat$  Tpt. 
  
 Tbn. 
  
 Drs. 
  
 B. Guit. 

A. Sax. 

T. Sax. 

Bar. Sax. 

B $\flat$  Tpt. 

Tbn. 

Drs. 

B. Guit. 

A. Sax.

T. Sax.

Bar. Sax.

B $\flat$  Tpt.

Tbn.

Drs.

B. Guit.

8

A. Sax.

T. Sax.

Bar. Sax.

Bb Tpt.

Tbn.

Drs.

B. Guit.

8

Alto Saxophone  
Blues Brothers

# Minnie The Moocher

Arr: Dawson Mckinnon

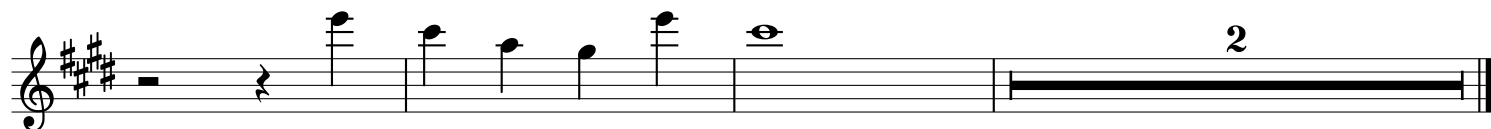

Tenor Saxophone  
Blues Brothers

# Minnie The Moocher

Arr: Dawson Mckinnon

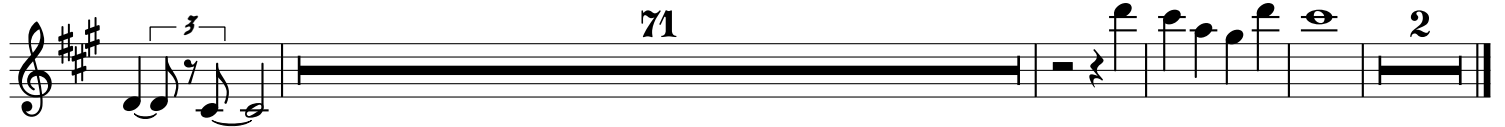

Baritone Saxophone  
Blues Brothers

# Minnie The Moocher

Arr: Dawson Mckinnon

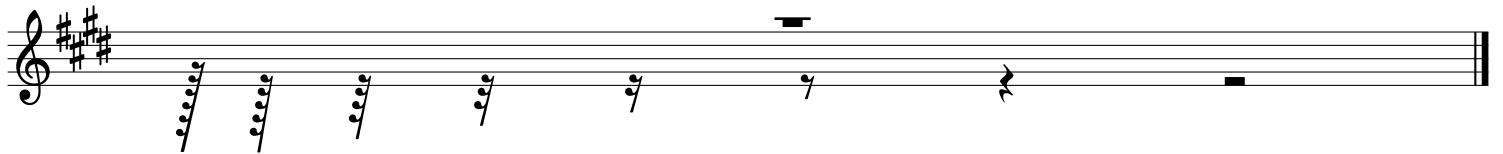
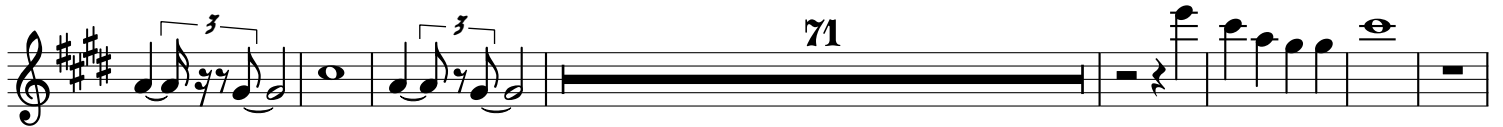

Trombone  
Blues Brothers

# Minnie The Moocher

Arr: Dawson Mckinnon

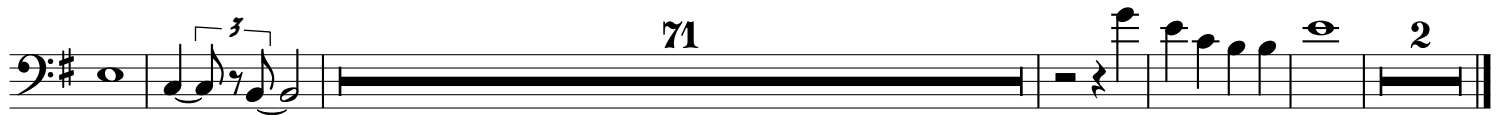
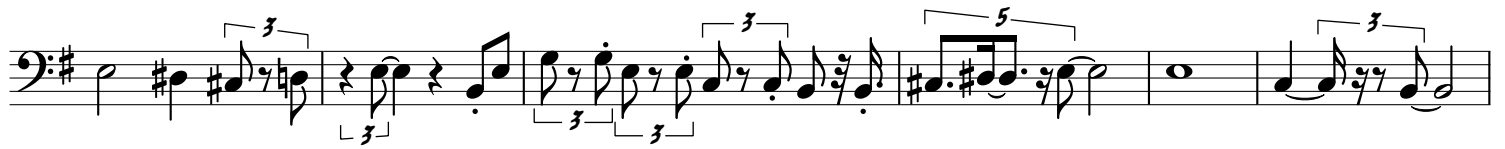

**Drumset**  
Blues Brothers

# Minnie The Moocher

Arr: Dawson Mckinnon

